

WARE HOUSE BUILDING UNIT 1800MT

Name Of Work :- Proposed Construction of 1800MT Warehouse Unit Building In G.no.21 Palki, For Sewarath Agro Producer Co.ltd,At-Anbhora Tal-Murtijapur,Dist: Akola (MH)

Director : Sau.Shubhangi Pramod Gawande.

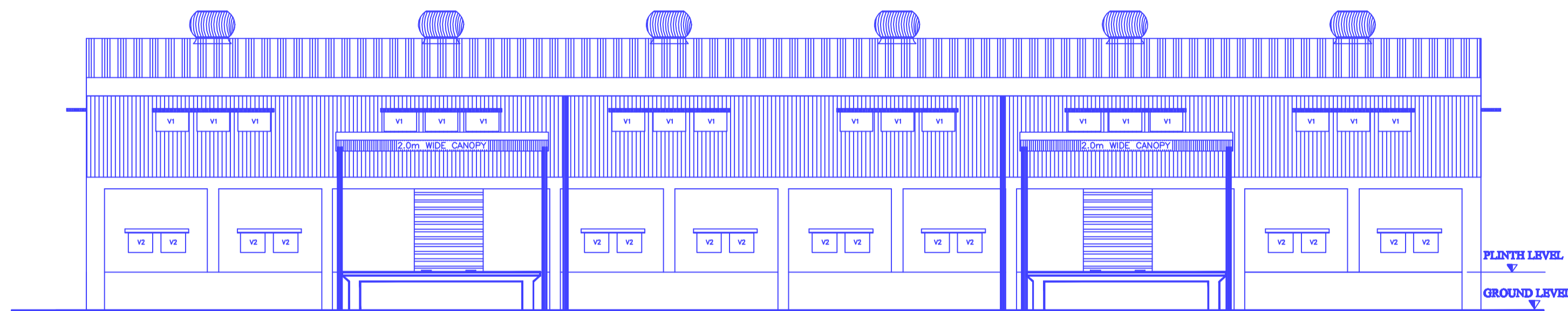

ELEVATION

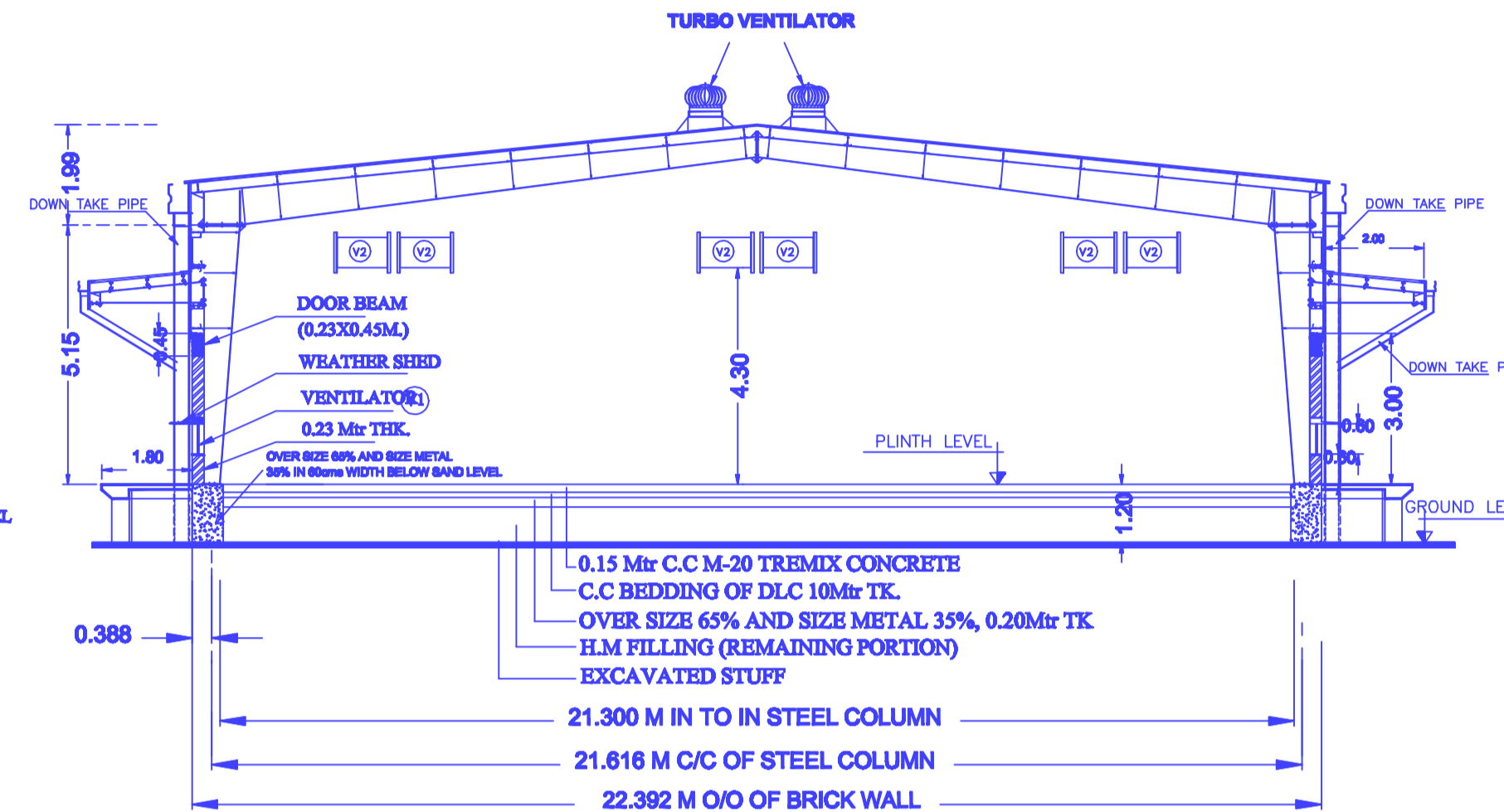

SECTION A,A

SCHEDULE OF RCC COLUMNS

TYPE	SIZE IN MM	NO	REMARK
C1	300X600	10	@ LONG WALLS
C2	300X600	4	@ GABLE WALLS
C3	600X600	4	@ GABLE WALLS
C5	230X380	8	FOR PLATFORMS BELOW BEAM

SCHEDULE OF ROLLING SHUTTERS/VENTILATORS/OPENING

TYPE	SIZE IN M	NO	DISCRPTION
RS	2.10X2.65	4	PULL & PUSH TYPE FIXED FROM INSIDE STEEL ROLLING SHUTTER REF-SPECIFICATION
V1	1.41X0.80	48	STEEL VENTILATORS FULLY GLAZED WITH SHUTTERS (BOX HINGES) 8MM SQ.MESH/16SWG TO BE FIXED BY 16MMX3MM M.S.FLAT & 12MM SQ.BARS/7NOS. IN VERTICAL POSITION @ 10cm C/C FIXED TO FRAME FROM OUTSIDE. (TOP VENTILATORS,BOTH LONG WALL AND ONE IN EACH PANEL)
V2	0.80X0.80	44	STEEL VENTILATORS FULLY GLAZED WITH SHUTTERS (BOX HINGES) 8MM SQ.MESH/16SWG TO BE FIXED BY 16MMX3MM M.S.FLAT & 12MM SQ.BARS/7NOS. IN VERTICAL POSITION @ 10cm C/C FIXED TO FRAME FROM OUTSIDE. (BOTTOM VENTILATORS,BOTH LONG WALL AND TWO IN EACH PANEL)
600 MM Ø		12	TURBO VENTILATOR

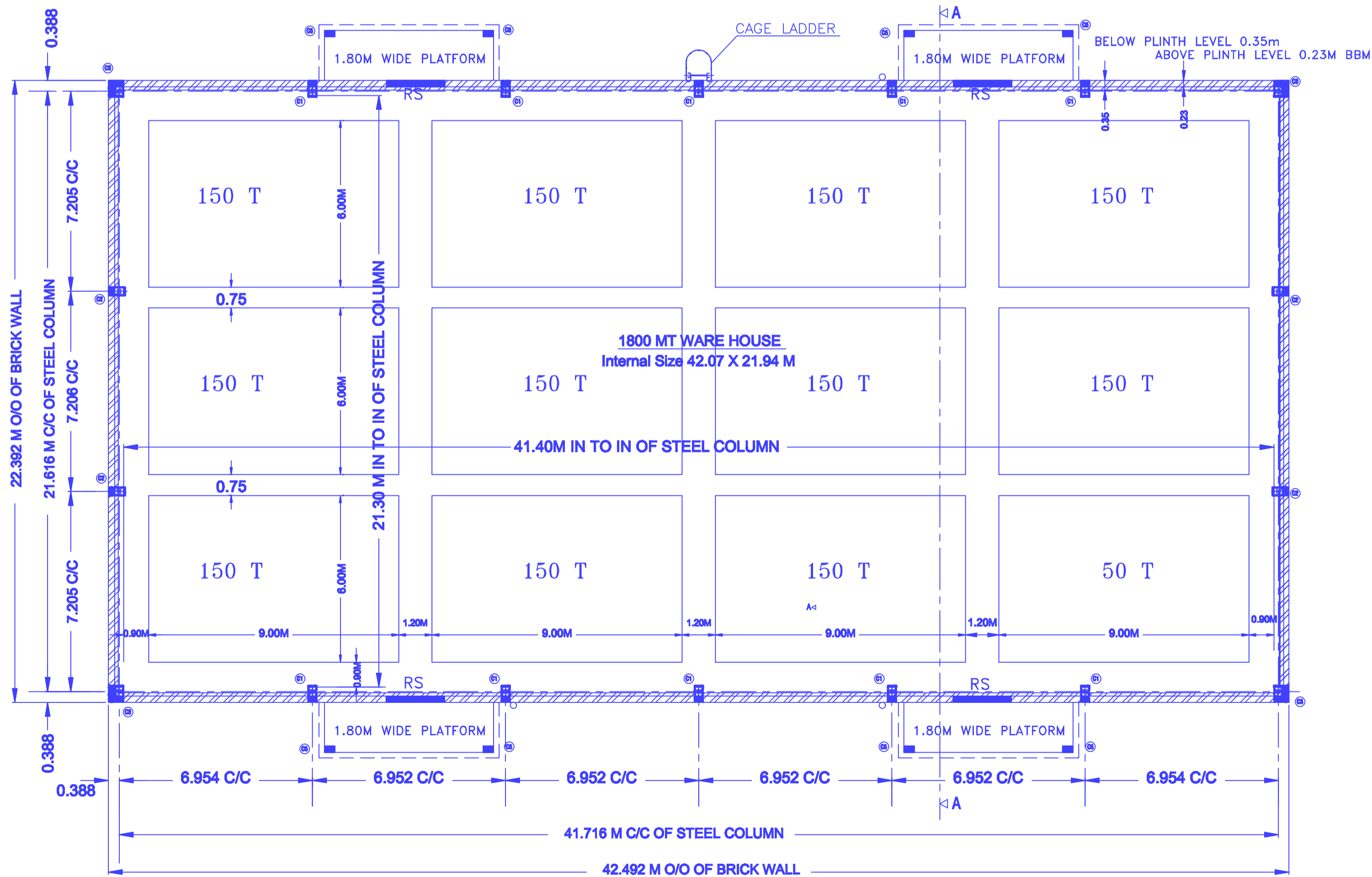

PLAN FOR 1/1800 MT.

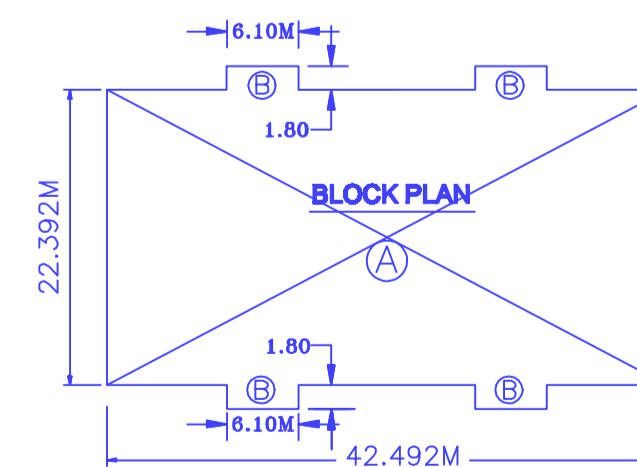

BUILT UP AREA CALCULATIONS

BUILDING SIZE [PROPOSED]	SQ. M.
MAIN BUILDING : (A)	
42.492m X 22.392m	= 951.48
PLATFORMS : (B)	
4 NO X 6.10m X 1.80m	= 43.92
TOTAL B / UP	= 995.40

Owner's declaration

I/We undersigned hereby confirm that I/we would abide by plans.I/We would execute the structure as per sanctioned plans.Also I/We would execute the work under supervision of proper technical person so as to ensure the quality and safety at the work site

owner [S] name and signature FOR: Sau.Shubhangi Pramod Gawande.

Architect/Licensed Engineer/Supervisor name and signature

Gaurav Rajendra Bhaskar
B.E.(CIVIL) A.M.I.E.
Chartered Engineer
AM3023322

Chartered Engineer

SAI CONSULTANT
Consulting Civil Engineer
Rahuri, Dist. Ahmednagar

Registration/ License no of
Arch./Lic.Eng./Supervisor



SAI CONSULTANTS

CONSULTING CIVIL ENGINEERS & CONTRACTORS.
RAHURI
L.C.NO.ADTP-A/C-5/111.
MO.9970253888,9881964333.